

GATEWAY AIRPORT OPERATIONS

SAFETY BULLETIN

SAF-26-04-002

Issue Date: April 15th 2026

Effective Date: April 20th 2026

Subject: Construction Marked Service Road

Briefing:

All operators of vehicles and equipment working within the Air Operations Area (AOA) must adhere to safe driving practices by using designated or temporarily marked and barricaded service roads, and by remaining within the designated areas that correspond to their endorsement or that of their controller and escort.

Safe Driving

When driving a vehicle in the AOA, please adhere to the following guidelines while in a construction zone or area:

1. Adhere to and comply with all posted or exhibited traffic signs
2. Recognize present hazards and operate the vehicle in the safest manner for those conditions.
3. Each person operating a motor vehicle within the AOA shall yield the right of way to aircraft, aircraft under tow and pedestrians.
4. Maintain safe operating speeds.
 - a. Around any aircraft = 5mph
 - b. In a construction zone = 5mph
5. Unless engaged in the servicing of an aircraft or facility, vehicle movement on the apron must utilize the designated marked or barricaded service roadways.

Contact Airfield Operations 480-988-7570 with any questions.

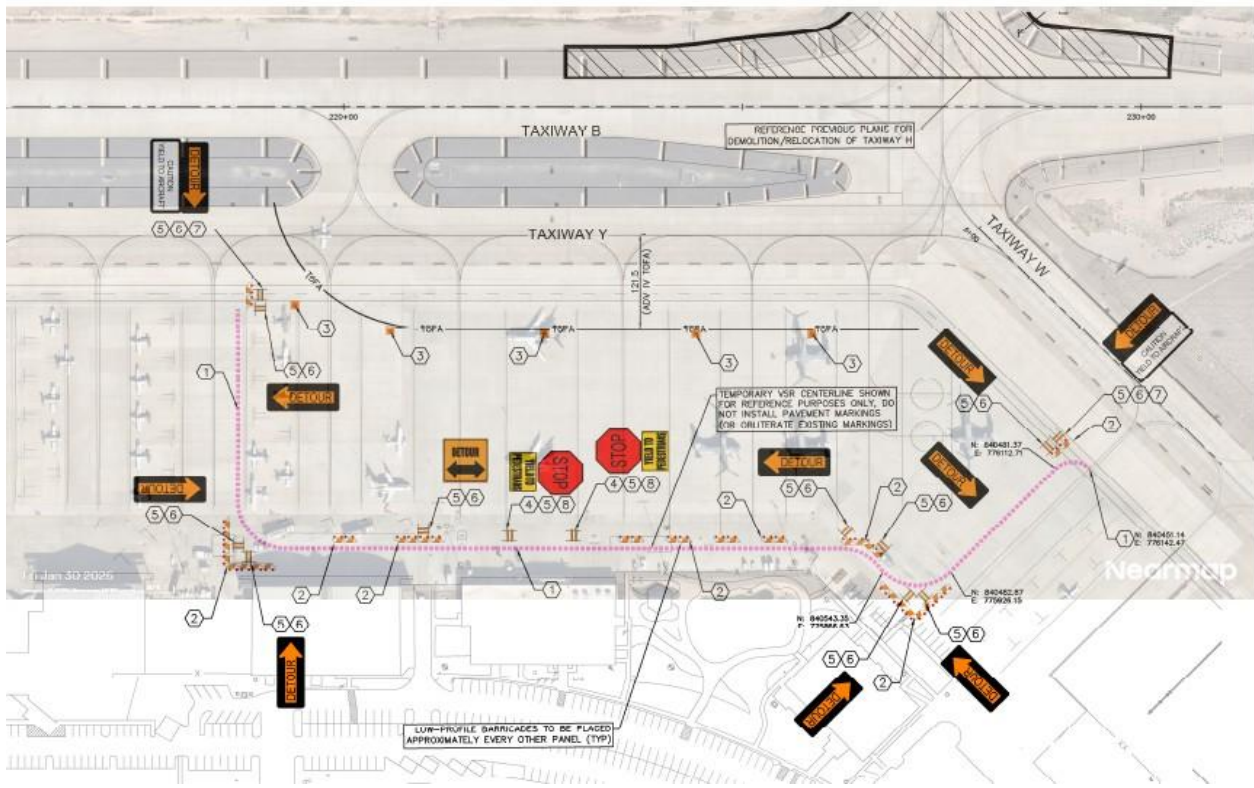

Contact Airfield Operations 480-988-7570 with any questions.